

Antigua

by RALPH GINGERY

REHEARSAL SUGGESTIONS

ANTIGUA is a contemporary rock ballad with a fresh, sophisticated Latin flavor. It features a flowing trumpet melody and a great full band ensemble section.

For best results, ANTIGUA should be counted in 4, but the real rhythmic pulse should be in 2 with a very strong backbeat on the third beat of each bar. The guitar chord patterns should be rhythmic as written and should be voiced fairly high on the instrument (as on the enclosed recording).

The melody at [A] and the improvised section ([C]) are both written on the Trumpet 2 part so you may wish to assign this part to one of the other books. At [B] the melody first occurs in the trombones and is carried in the tenor and bari sax parts if needed.

Solos at [C] are written for Trumpet 2 on the first time and Tenor 1 the second time but this could be changed depending upon your situation. A piano or guitar solo could be substituted or added here if desired. The background figures (2x) should be played full but still kept below the soloist.

The trumpet solo in the coda could be as written or, if desired, this section could be improvised *ad lib*. The final chord of the chart should be on your cue with the crisp entrance of the trumpets (in harmon mutes), piano and auxiliary percussion.

WM ALLEN
MUSIC

PRICE: \$35.00

WILLIAM ALLEN MUSIC, INC., P.O. BOX 31334, WASHINGTON, D.C. 20031

STAGE ONE SERIES

for the young stage band, jazz-rock ensemble

Antigua

by RALPH GINGERY

LATIN ROCK ♩ = 120 (♩ = 60)

The musical score is arranged in a standard orchestral layout. The top section includes:

The middle section includes:

- TRUMPETS**: Four staves, with a handwritten 'Solo' annotation on the second staff.

The bottom section includes:

Handwritten annotations include 'A 8' in a box, 'LET RING', 'TOM TOM', and various musical symbols like '3 7' and '4'.

* MINIMUM RECOMMENDED INSTRUMENTATION

SAXES

TRUMPETS

TROMBONES

AUX. PERCUSSION (optional)

GUITAR

PIANO

BASS

DRUM SET

SAXES

TRUMPETS

TROMBONES

AUX. PERCUSSION (optional)

GUITAR

PIANO

BASS

DRUM SET

SAXES

Solo

Col Alto I

(PLAY) Solo

Col Tenor I

Col Alto

TRUMPETS

1

2

3

4

Col I

Col I

Col I

TROMBONES

1

2

3

4

AUX. PERCUSSION (optional)

(B)

GUITAR

E7MA7

D7MA7

Cm7

Cm7/Bb

E7MA7

A7MA9

A7MA9

PIANO

E7MA7

D7MA7

Cm9

Cm7/Bb

E7MA7

A7MA9

A7MA9

COL BASS

(BUB.)

BASS

DRUM SET

SAXES

TRUMPETS

TROMBONES

AUX. PERCUSSION (optional)

GUITAR

PIANO

BASS

DRUM SET

To B C * WRITTEN-OUT SOLDS APPEAR ON PLAYERS' PARTS

SAXES

TRUMPETS 1 2 3 4

TROMBONES 1 2 3 4

AUX. PERCUSSION (optional) **CLAVES**

GUITAR

PIANO

BASS

DRUM SET

SAXES

TRUMPETS

TROMBONES

AUX. PERCUSSION (optional)

GUITAR

PIANO

BASS

DRUM SET

D.S. AL CODA

D.S. AL CODA

D.S. AL CODA

D.S. AL CODA

D.S. AL CODA

RIT.

CODA

SAXES

CODA

TRUMPETS

CODA

TROMBONES

AUX. PERCUSSION (optional)

CODA

GUITAR

PIANO

BASS

DRUM SET

CODA

RIT.

ALTO SAX I

Antigua

by RALPH GINGERY

LATIN ROCK ♩ = 120

Antigua

by RALPH GINGERY

LATIN ROCK ♩=120

Antigua

by RALPH GINGERY

LATIN ROCK $\text{♩} = 120$

A $\text{♩} = 120$

B BONE CUES

PLAY-SOLI

C * SOLO-2x0

To

E7b9 Am7 F#m7b5 FMA7

Em7 Am7 Dm7 1. 2. F/G END SOLO

- Staff 1: Chords include CMA7, Bm7b5, and Eb9. Fingerings like '-3 7' are indicated above notes.
- Staff 2: Chords include Am7, F#m7b5, and FMA7. Fingerings like '-3 7' are indicated above notes.

Antigua

by RALPH GINGERY

LATIN ROCK $\text{♩} = 120$

Handwritten annotation: **A** 8-3

Handwritten annotation: **A** 8-3

Handwritten annotation: **B** BONE CUES

Handwritten annotation: PLAY-SOLI

Handwritten annotation: **C** 2x0

Handwritten annotation: To ♩

Handwritten annotation: 1. 2.

Handwritten annotation: **D**

Handwritten annotation: CODA

Handwritten annotation: D.S. AL CODA

Handwritten annotation: 3

Handwritten annotation: RIT.

Antigua

by RALPH GINGERY

LATIN ROCK $\text{♩} = 120$

mp

mp

mf

SOLI

mf

PLAY

To ♩

C (2x)

mp

1.

2.

D

CODA

3 (Rit.)

D.S. AL CODA

TRUMPET I

Antigua

by RALPH GINGERY

LATIN ROCK $\text{♩} = 120$

Handwritten annotations in the score include:

- Section markers: A, B, C, D
- Tempo/Performance markings: *mp*, *mf*, *rit.*, *harm.*
- Structural markings: *T.O.*, *L. RAY*, *2x*
- Final markings: *CODA*, *D.S. AL CODA*

Antigua

by RALPH GINGERY

LATIN ROCK $\text{♩} = 120$

A 8. SOLO

Em⁷ Am⁷ Dm⁷ F/G END SOLO 2.

D

UNIS.

D.S. AL CODA

CODA

SOLO mf RIT.

* 1st TIME CMA⁷ Bm⁷b⁵ E⁷

Am F#m⁷b⁵ FMA⁷

Em⁷ Am⁷ Dm⁷ F/G END SOLO

TRUMPET III

Antigua

588

by RALPH GINGERY

LATIN ROCK $\text{♩} = 120$

The musical score for Trumpet III of 'Antigua' is written in 4/4 time with a tempo of 120 beats per minute. The score is divided into several sections:

- Section 2:** Continues the melodic line with dynamics **mf** and **mp**. Handwritten annotations include **2** (circled) and **3** (circled).
- Section 3:** Includes a **To C** marking and a **2** (circled) annotation.
- Section 4:** Features a **2x0** marking and a **3 7** annotation.
- Section 5:** Contains first and second endings, marked **1.** and **2.**, with a **D** (circled) annotation.
- Section 6:** Includes a **UNIS.** (unison) marking.
- Section 7:** Ends with the instruction **D.S. AL CODA**.
- CODA:** A final section marked **CODA**, featuring a **RIT.** (ritardando) and **HARMON** (harmonic) marking.

TRUMPET IV

Antigua

by RALPH GINGERY

LATIN ROCK ♩ = 120

A 8.3

37

B

3

37

2

37

To

C

2x0

37

37

1. PLAY

2.

D

UNIS.

D.S. AL CODA

CODA

Rit. ---

HARMON

mf

TROMBONE I

Antigua

by RALPH GINGERY

LATIN ROCK $\text{♩} = 120$

Musical score for Trombone I, featuring Latin Rock style music with a tempo of 120. The score includes various musical notations such as notes, rests, and dynamics (mp, mf). It is divided into sections labeled A, B, C, and D, with a final CODA section. Performance markings include accents, slurs, and a 'SOLI' section in B. The score concludes with a CODA section marked 'RIT.' and 'D.S. AL CODA'.

Antigua

by RALPH GINGERY

LATIN ROCK $\text{♩} = 120$

Eleventh staff of music with notes and rests. Includes a circled 'CODA'.

TROMBONE III

Antigua

by RALPH GINGERY

LATIN ROCK $\text{♩} = 120$

mp

A 8.3 7

mp

B SOLI $\text{r} 37$ mf mp

mp

$\text{r} 37$ mf

C mp

1. 2.

D

CODA mp

3 RIT. mp

D.S. AL CODA

TROMBONE IV

Antigua

582

by RALPH GINGERY

LATIN ROCK $\text{♩} = 120$

Handwritten notation: **A** $\text{♩} = 3$ **7**

Handwritten notation: **B** **SOLI** mf 37

Handwritten notation: mp $(+)$ mf 37

Handwritten notation: **TO**

Handwritten notation: **C** **2x0** mp $(+)$ (0)

Handwritten notation: **1.** **2.** **D**

Handwritten notation: **D.S. AL CODA**

Handwritten notation: **CODA** mp **3** **RT.** mp

PIANO

Antigua

by RALPH GINGERY

LATIN ROCK $\text{♩} = 120$

B^bADD9 **C^m7/B^b** **C^m7/B^b** **B^bADD9**

L.H. SOLO
mp PHASER ON

BASS CUES

A **B^bMA7** **C^m/B^b**

B^bMA7 **C^m/B^b**

B^bMA7 **B^bMA7**

B^bMA7 **B^bMA7**

B^bMA7 **C^m/B^b**

B^bMA7 **C^m/B^b**

C SOLOS B \flat MA9

A m^7 b5 D7b9 D 7

G m^9 G m^7 /F E m^7 b5 E \flat MA 7

D m^7 G m^7 C m^7 1. E \flat /F 2. E \flat /F

D B \flat MA 7 (Fills) C m^7 /B \flat

F 7 /B \flat B \flat MA 7 E \flat /F

Antigua

by RALPH GINGERY

(LATIN ROCK $\downarrow = 120$)

Chords and markings include:

- B^bADD9 (mp)
- Cm^7/B^b (BASS)
- Cm^7/B^b
- B^bADD9
- A
- B^bMA7 (8-3)
- Cm^7/B^b (BASS)
- F^7/B^b
- B^bMA7
- B^bMA7
- Cm^7/B^b
- F^7/B^b
- B^bMA7
- A^7b5D7+
- Gm^9
- Gm^7/F
- Dm^7
- Dm^7
- E^bMA7
- D^bMA7
- Cm^7
- Cm^7/B^b
- E^bMA7
- A^7b5
- A^bMA9
- G^bMA7
- E^b/F
- To

Staff 1: C $B^b MA^7$ $A_m^7 b5$ $D^7 b9$ G_m^7

Staff 2: G_m^7/F $E_m^7 b5$ $E^b MA^7$ D_m^7 G_m^7

Staff 3: C_m^7 E^b/F E^b/F D $B^b MA^7$

Staff 4: C_m^7/B^b F^7/B^b $B^b MA^7$

Staff 5: E^b/F $B^b MA^7$ C_m^7/B^b

Staff 6: F^7/B^b $B^b MA^7$ E^b/F D.S. AL CODA

Staff 1: CODA $B^b ADD^9$ C_m^7/B^b $C_m^7 b5/B^b$ $B^b ADD^9$

Staff 2: $B^b ADD^9$ $E^b MA^7/B^b$ $C_m^7 b5/B^b$ $B^b MA^7$ mp

BASS

Antigua

by RALPH GINGERY

LATIN ROCK $\text{♩} = 120$

A $\frac{3}{8}$

B

C To ♯

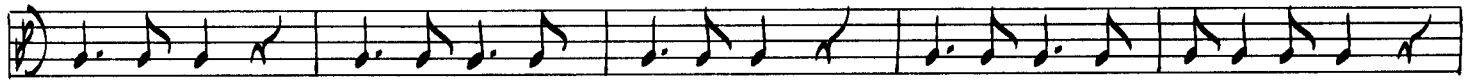

CODA

RIT.

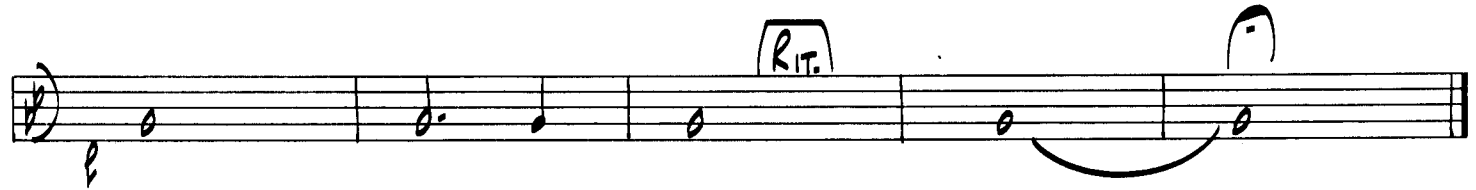

Antigua

by RALPH GINGERY

LATIN Rock $\text{♩} = 120$
H.H. + SUS. CYM. x

TOM TOMS

A *mp* 8.

B

T.T. To

C Solos

CODA

Antigua

by RALPH GINGERY

LATIN ROCK ♩ = 120

BELLS **LET RING** **A** **GUIRO**

(4) (7)

(4) (7) **TOCABASA (SHAKER)** **B**

(4) (8)

(11) **TO BELLS** **TO**

C **BELLS-2XO**

3 7

PLAY **D** **CLAVES**

D.S. AL CODA

CODA **BELLS** **LET RING** **TO BELL TREE** **4** **Rit...**